How To Use IB Demo Program

Version 4.3.0 (Jan 23, 2026)

Copyright @2011-2024, Integrated Biometrics LLC. All Rights Reserved

INTEGRATED BIOMETRICS

Contents

1 .SUPPORTED FEATURES 2

2. PROGRAM LAYOUT 3

2.1 Main View 4

2.2 Capture View 5

2.3 Option View 6

3. HOW TO SCAN FINGER 7

4. HOW TO SAVE IMAGES 10

5. HOW TO ANNOTATE FINGER 12

6. HOW TO ZOOM IN-OUT 13

7. CAPTURE SEQUENCE DESCRIPTION

1 .Supported Features

Item	1.0.0	Remark
Save bmp image	O	
Save wsq image	O	
Save ISO 19794-4 image	O	
NFIQ	O	
Image zoom-in out	O	
Checking Duplicate	O	
Checking Finger position	O	
Smear Detection(Add to 09/30)	O	

2. Specification

Item			Specification
Mechanical	Device Dimension		114mm(W) x 132mm(L) x 72 (H), 4.5”(W) x 5.2”(L) x 2.8”(H)
	Device Weight		< 0.6Kg
Hardware	Interface		USB 2.0 High speed/Full speed, Plug & Play
	Sensor Type		Light Emitting Sensor (LES)
	Camera		CMOS Image sensor
	Resolution		500DPI
	Image Size	Slap	80mm(W) x 76mm(L), 3.2”(W) x 3”(L)
		Roll	40mm(W) x 38mm(L), 1.6”(W) x 1.5”(L)
	Indicate	LED	Green, Red, Orange
		Buzzer	Magnetic Buzzer
	Extra Button		Supports two Buttons
	Supply Voltage		USB Level 4.40V ~ 5.25V
	Operating Current		Max 350mA
	Operating Temperature		-10℃ ~ 55℃
	Humidity		20 ~ 95 %RH < 40℃, Non-condensing
	Water and dust protection		TBD
	Static Discharge		IEC61000-4-2 Air Discharge : ±8kV Contact Discharge : ±4kV
	Sunlight		Has no effect on fingerprint image
	Certifications		TBD
Software	FBI Certifications		TBD
	API Interface		Capture One finger
			Capture Two finger
			Capture Four finger
			Capture roll image
			BIOAPI 2.0
	Supported OS Driver		Window 2000, Window XP, Window 7, Vista, Linux

2. Program Layout

2.1 Main View

You can select a device

You can select a capture sequence

You can save captured images

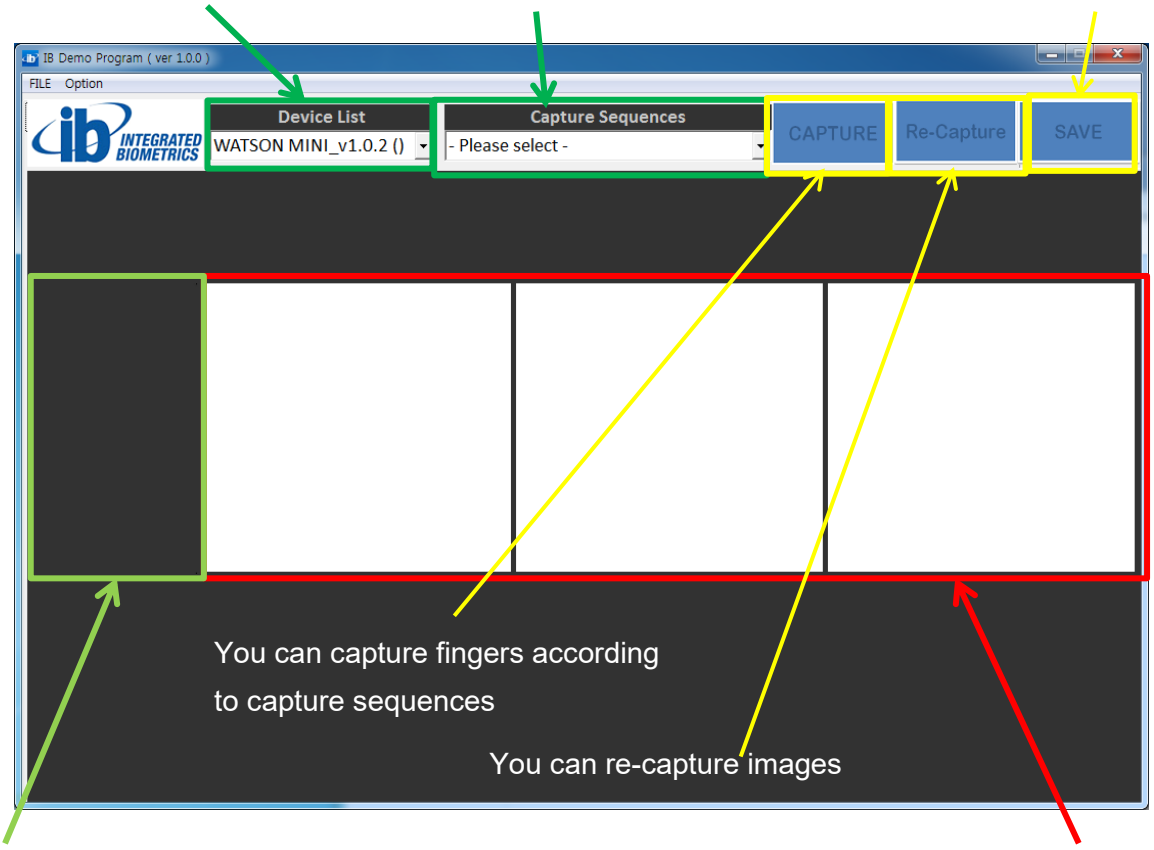

You can see the sequence preview

You can see captured images

2.2 Capture View

You can see the finger quality

You can see the capture sequence

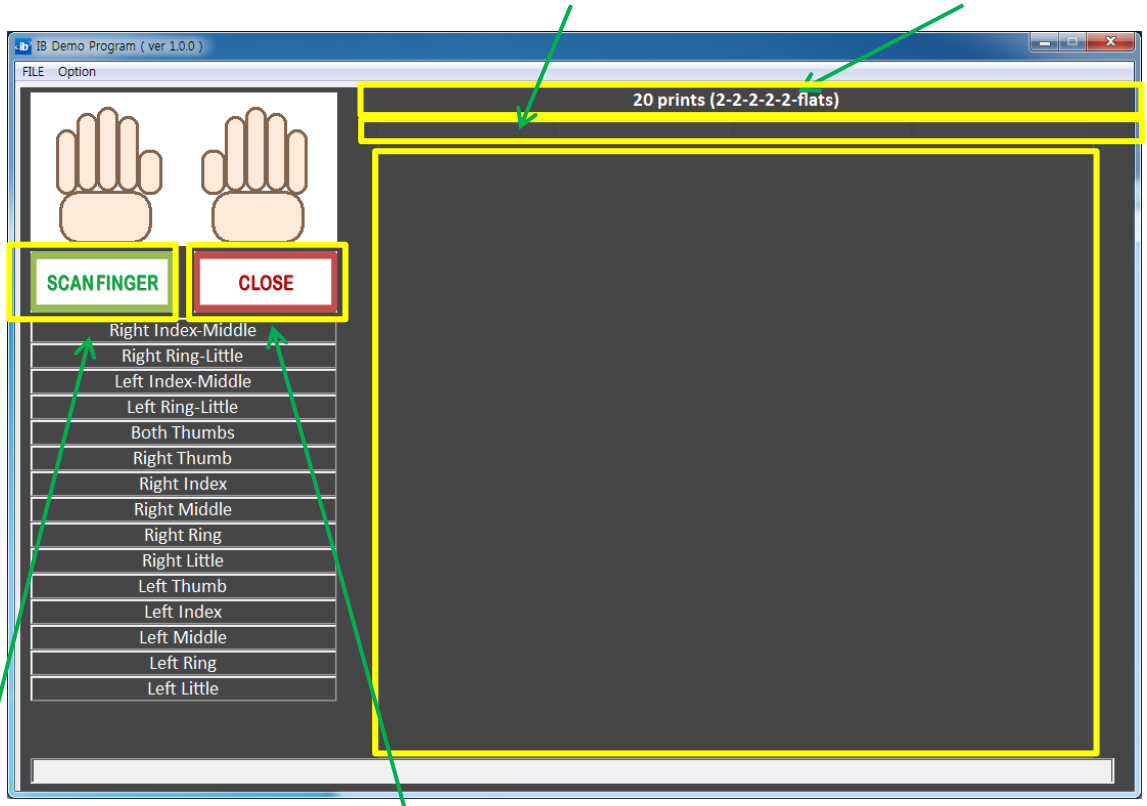

You can start the finger capture

You can return to the main view

You can see the captured image

2.3 Option View

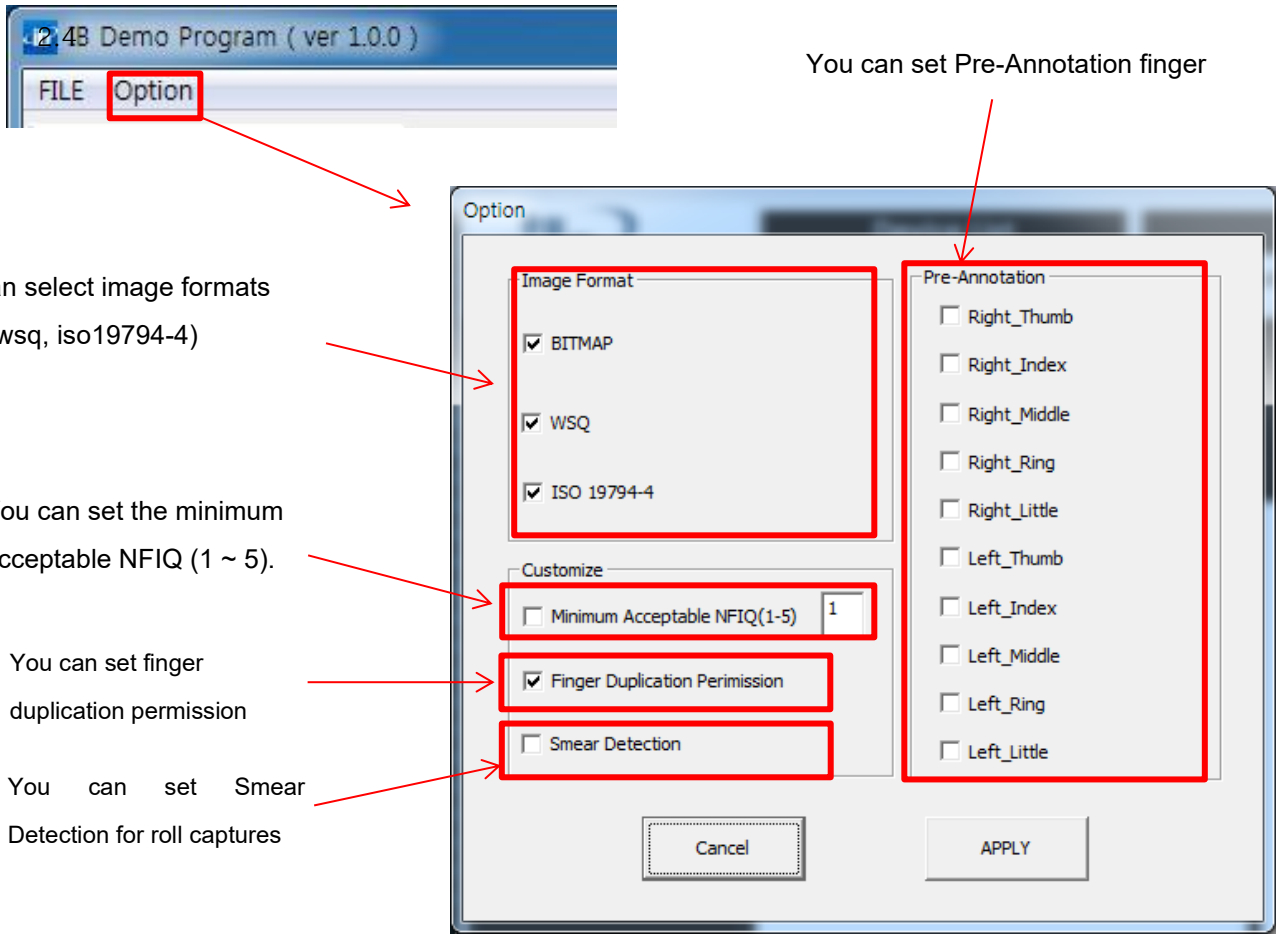

3. How to Scan finger

1. Select device and capture sequence you want to scan

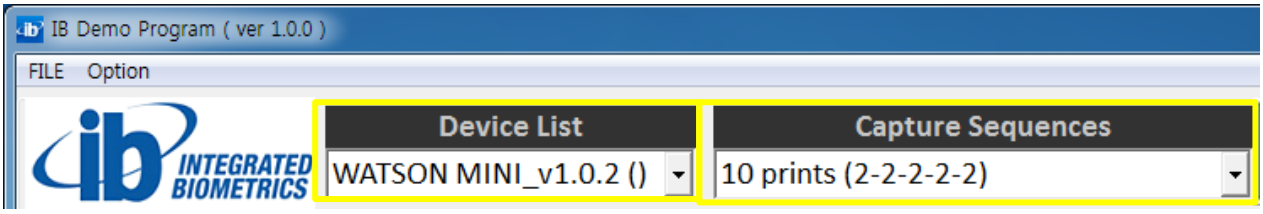

2. Select the “Capture” button.

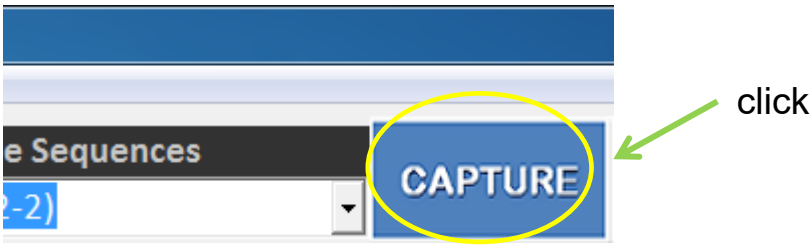

3. Click the “Scan fingers” button to begin the capture sequence

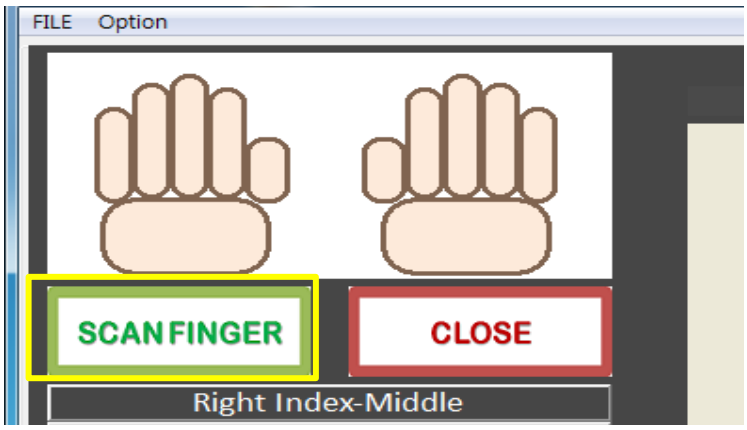

4. Put your fingers on the scanner based on the finger indicator

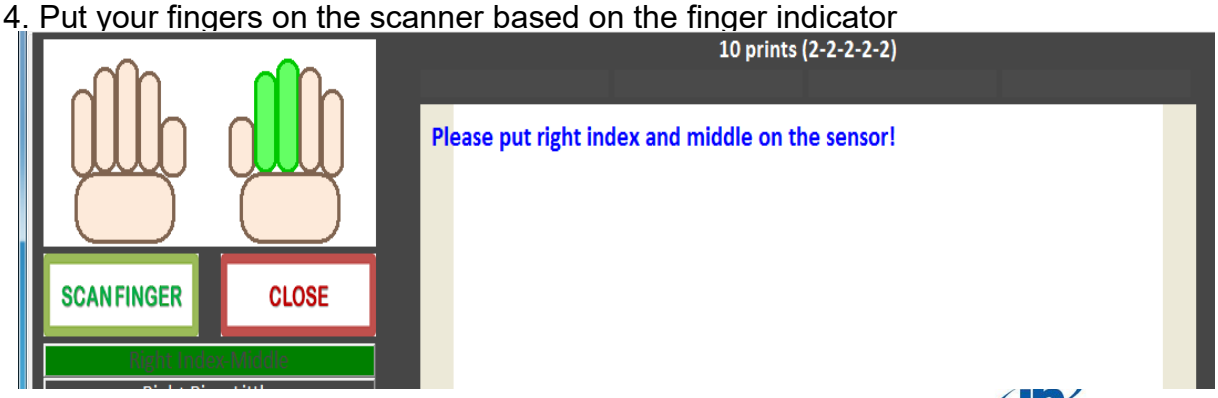

5. Once you scan all fingers, the capture sequence will be finished.

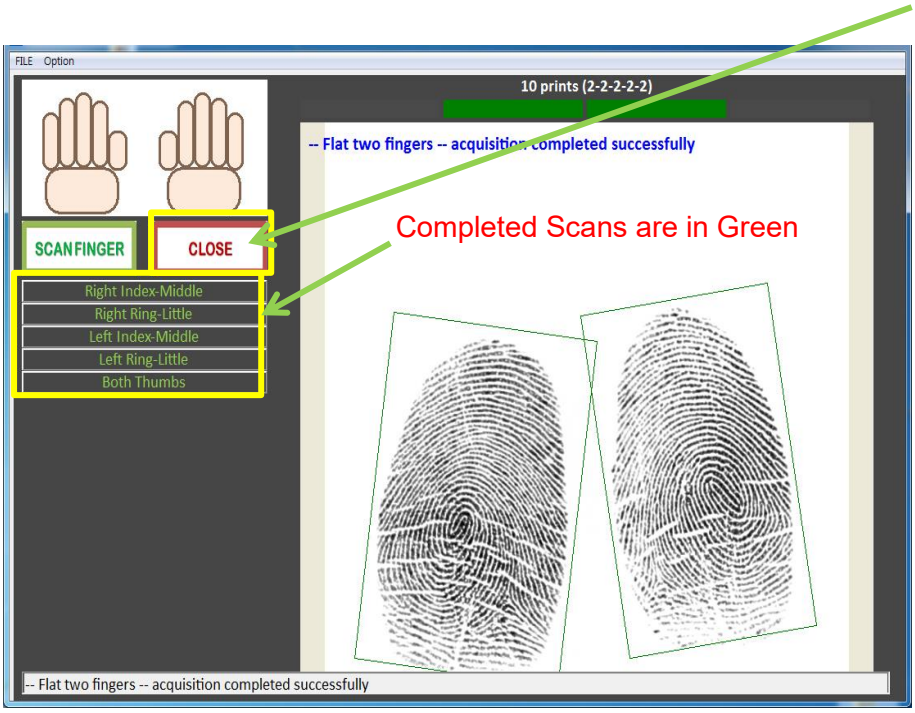

If you want to go back to the main view, click “Close.”

< Main view >

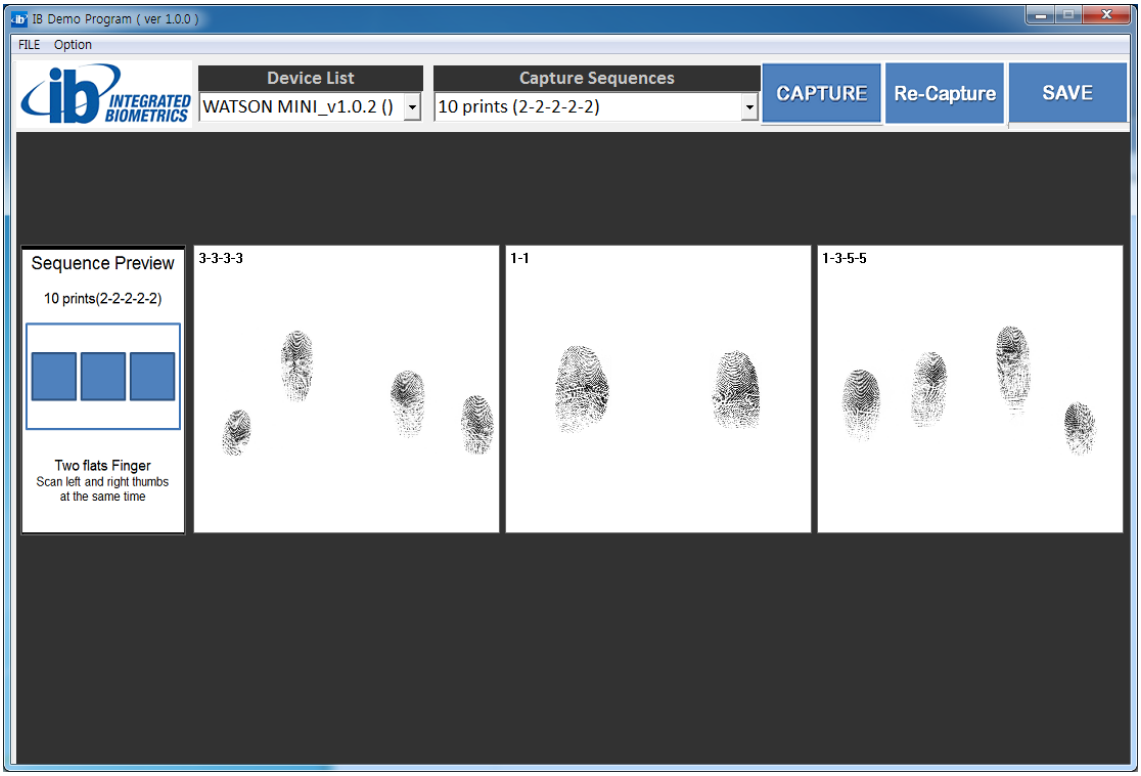

6. If you want to capture a specific sequence again, you can click that button.

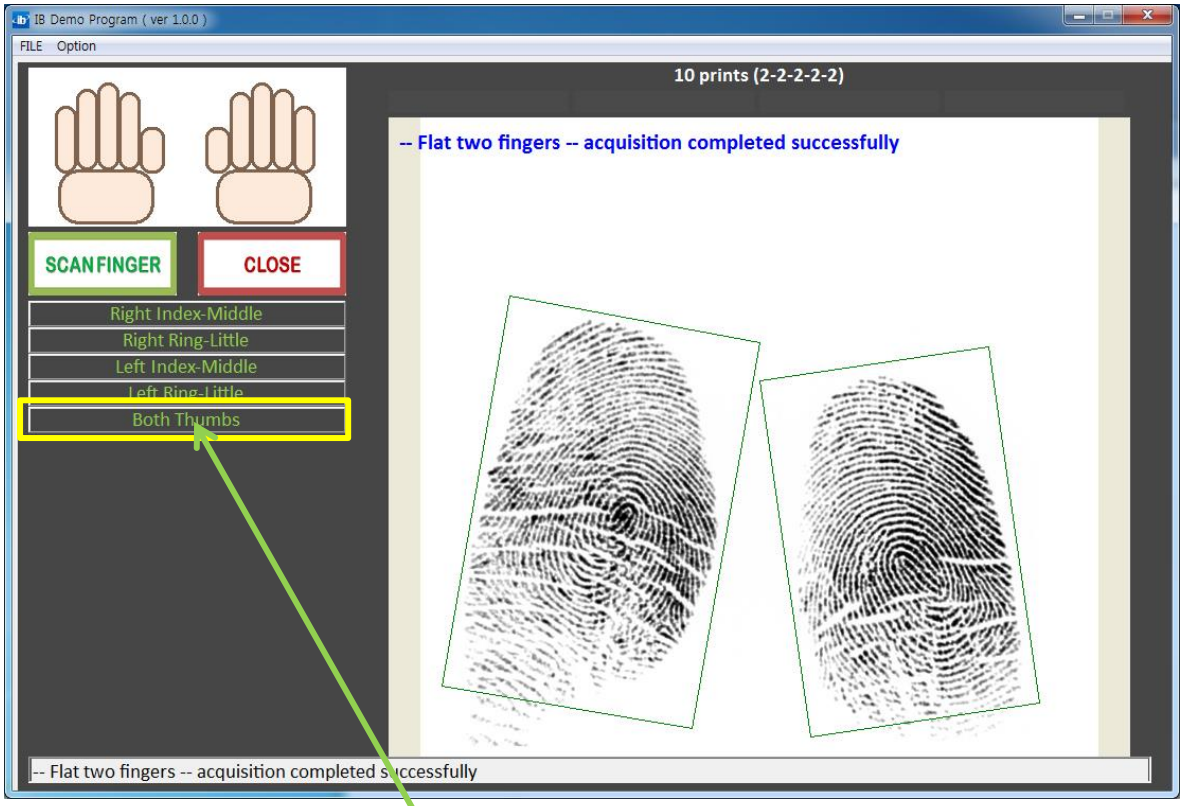

If you want to capture “Both thumbs” again, you can click “Both thumbs” and capture again.

4. How to save images

1. If you finished the capture sequence, you can save the captured images by selecting the “Save” button

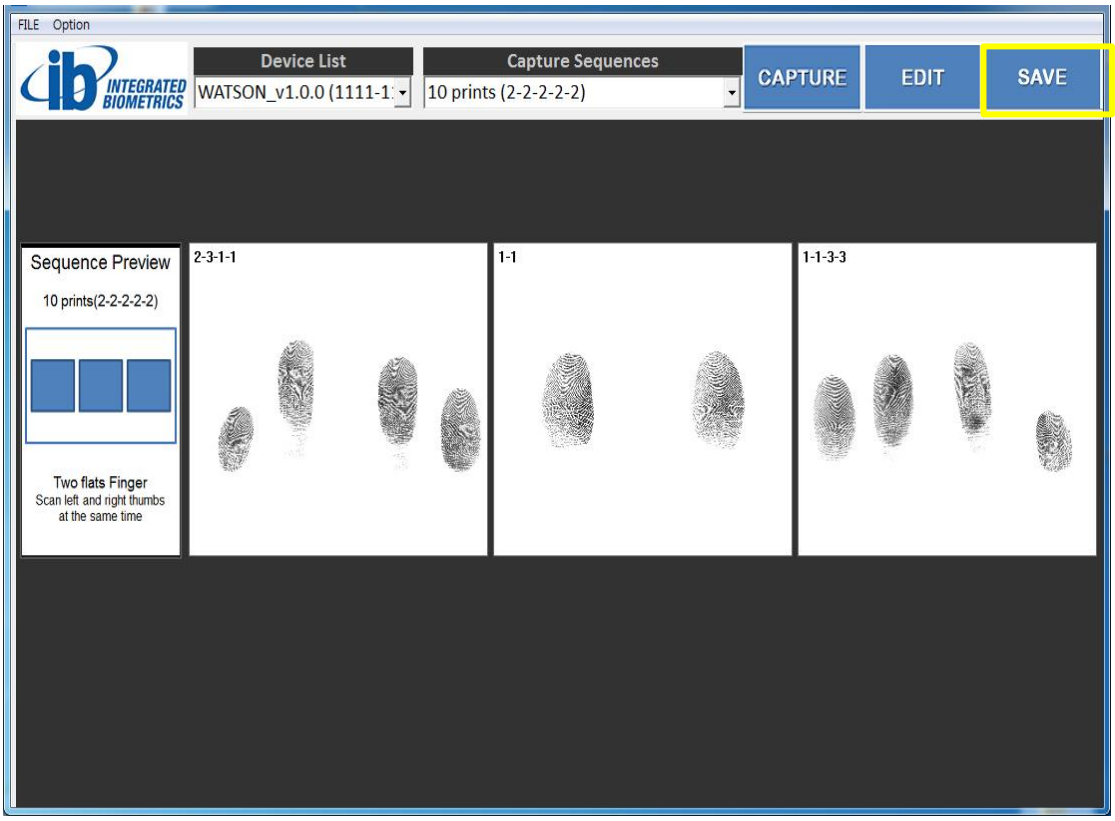

< Option menu >

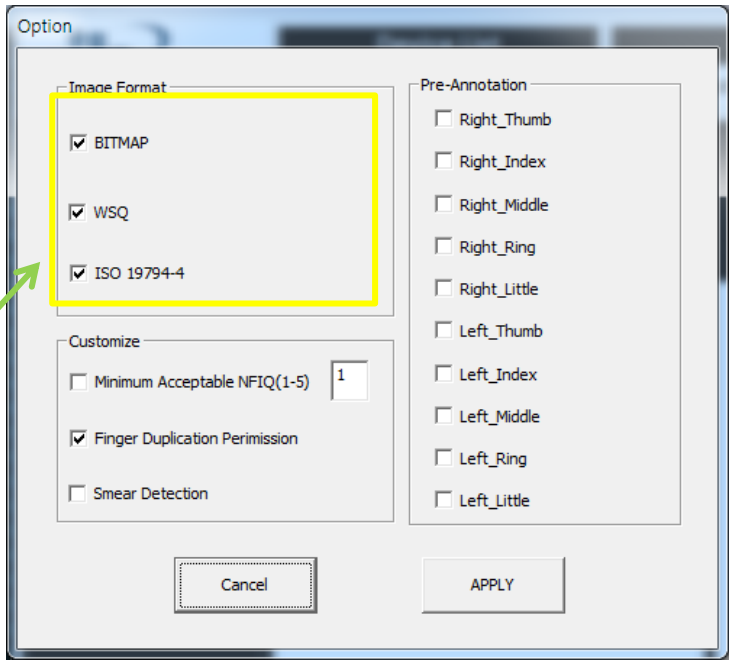

You can select image formats

2. Select a folder path to save images

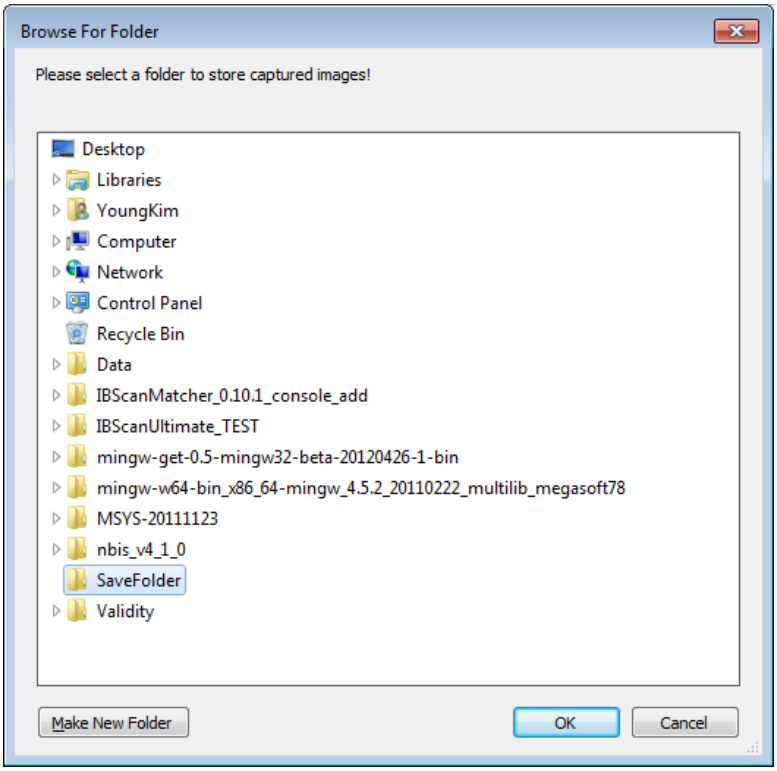

<Saved images >

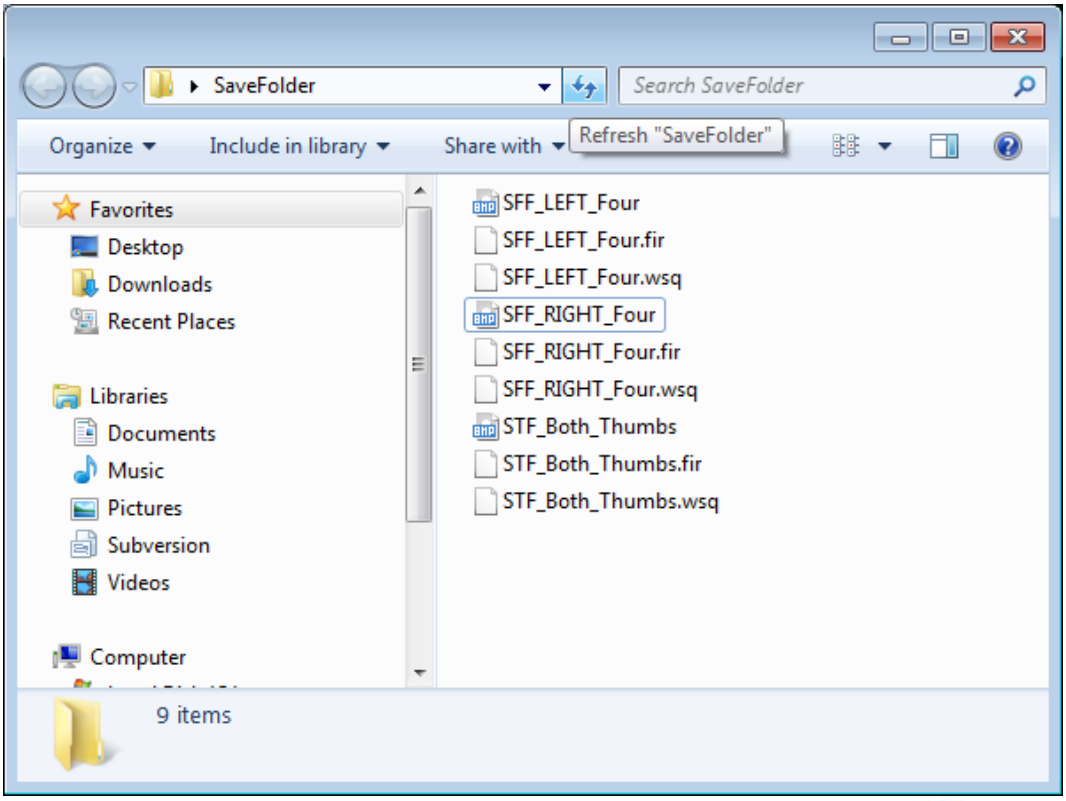

5. How to annotate finger

1. Annotate fingers using these Options

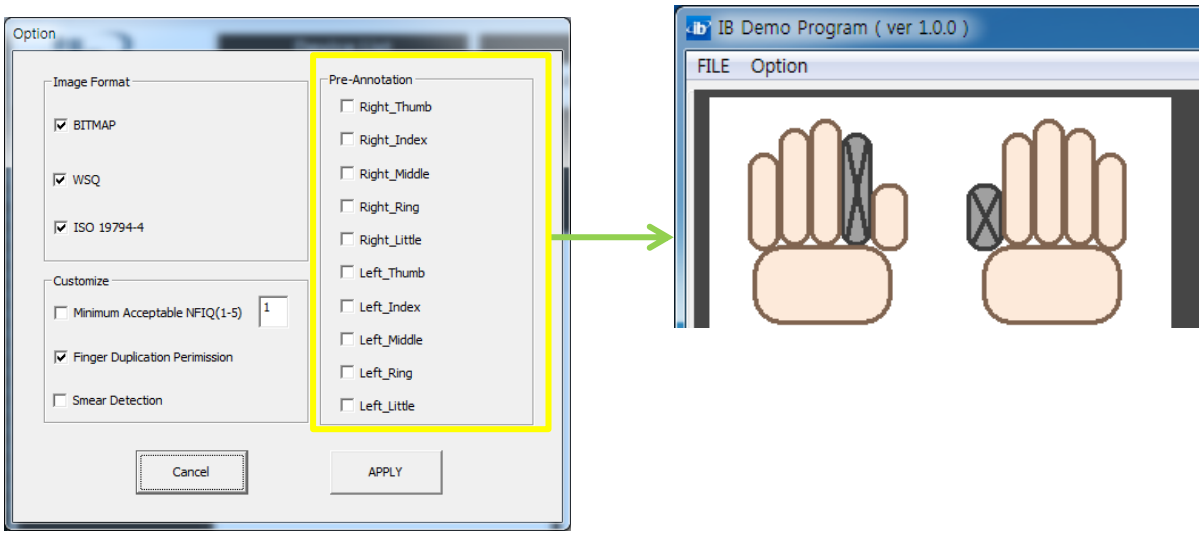

2. You can also annotate fingers from within the “Capture View” by right clicking a finger.

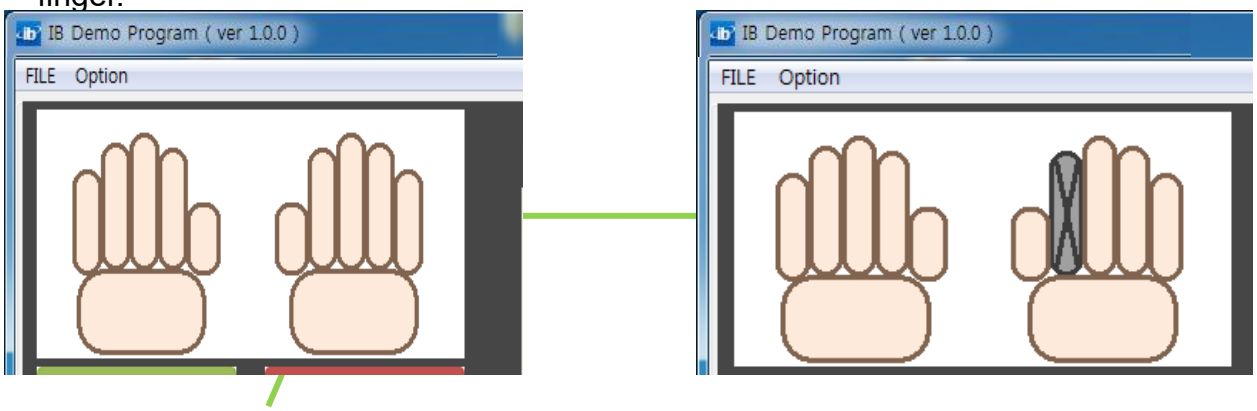

Right Click the mouse button to annotate a finger

6. How to Zoom In-Out

1. Right Click the mouse button on a main view image to show the zoom in-out window

Right Click mouse button

<zoom in-out window>

2. If you want to see another image, you can select that button.

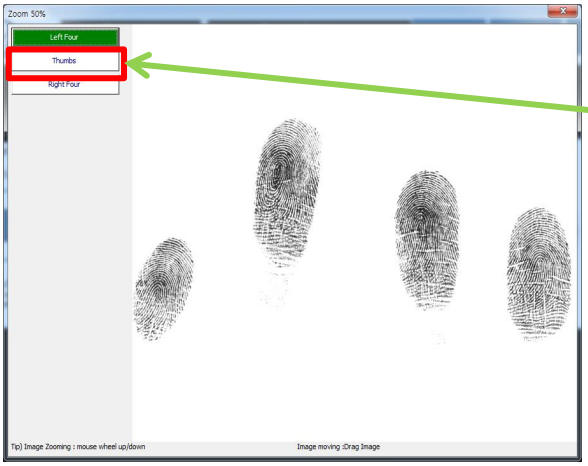

If you want to see “Thumbs” image, you can click “Thumbs” button

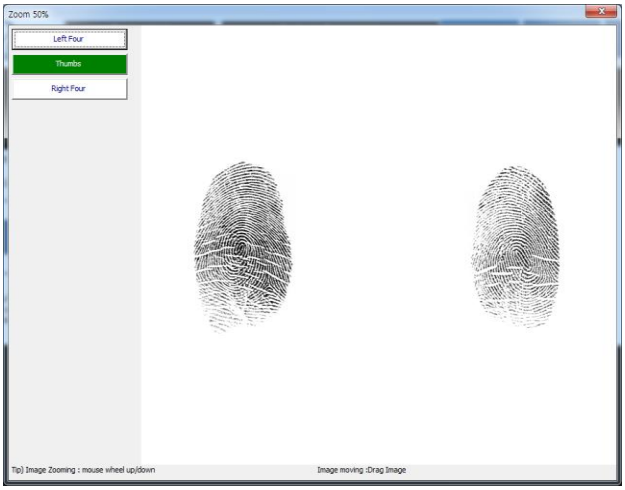

3. Mouse Wheel Up/Down to zoom in or out

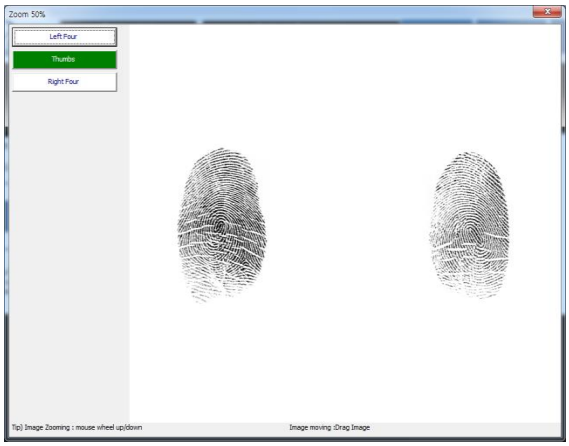

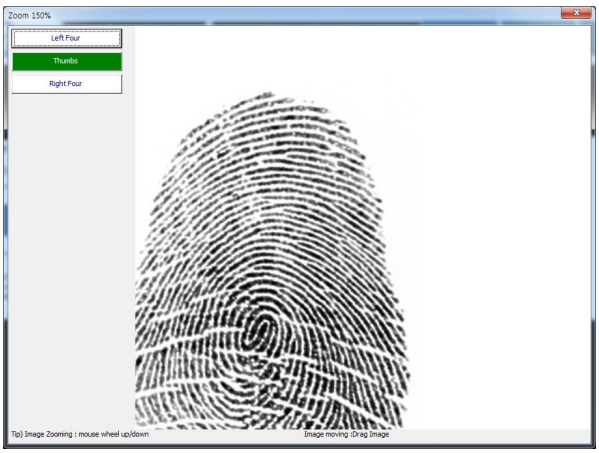

4. Hold Left Click and move the mouse to navigate the zoomed image

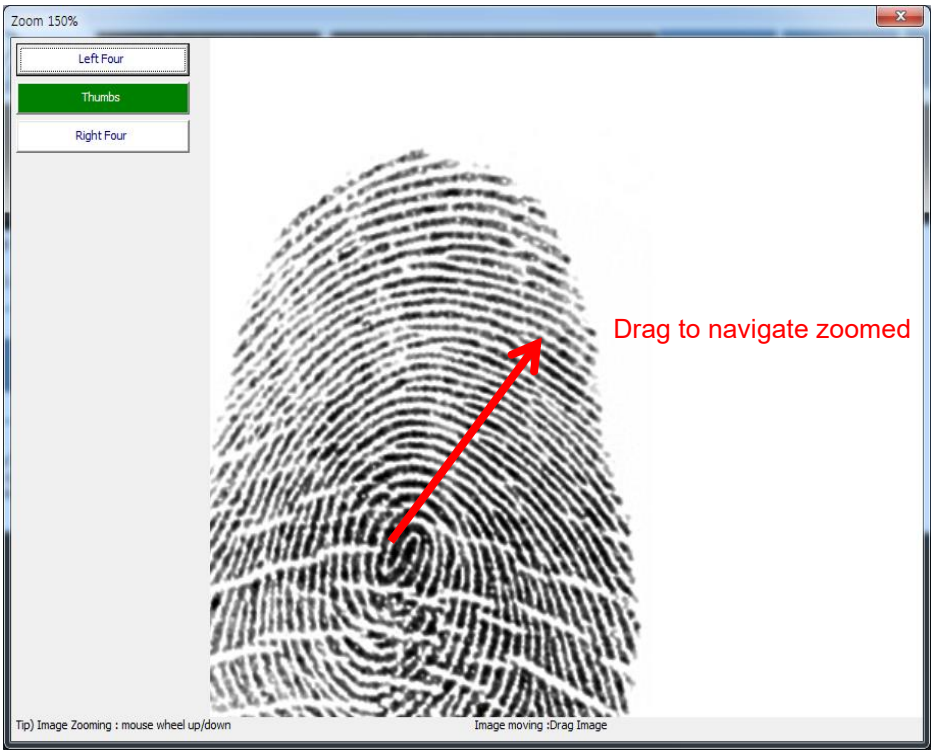

7. Capture sequence description

Capture sequence name	Layout image	signification
1 prints(both thumbs)		Scan 1 image : Two Flats Finger (Both thumbs)
10 prints (2-2-2-2-2)		Scan 3 images : Two Flats Finger(Both thumbs) (Left Four, Right Four and Two Thumbs) - Scan left and right thumbs at the same time
10 prints (2-2-2-2-1-1)		Scan 3 images : Two Flats Finger (Left Four, Right Four and Two Thumbs) - Scan left and right thumbs separately
10 prints using one flat finger		Scan 10 images: One flat finger

Capture sequence name	Layout image	signification
10 prints using one rolled finger		Scan 10 images: One rolled finger
20 prints (2-2-2-2-2-flats)		Scan 14 image: One flat finger 10 images and Two flats finger (Left Four, Right Four and Two Thumbs) - Scan left and right thumbs at the same time
20 prints (2-2-2-2-1-1-rolled) +scan 14 images		Scan 14 image: One rolled finger 10 images and Two flats finger (Left Four, Right Four and Two Thumbs) - Scan left and right thumbs separately
20 prints (2-2-2-2-2-rolled)		Scan 14 image: One rolled finger 10 images and Two flats finger (Left Four, Right Four and Two Thumbs) - Scan left and right thumbs at the same time

Capture sequence name	Layout image	signification
2 prints(thumbs)		Scan 2 Thumbs (Left, Right thumbs) One flat finger 2 images (Left Thumb and Right Thumb)
4 prints (thumbs + indexes)		Scan 4 image (thumbs-indexes) : One flat finger 4 images (Left Thumb, Left Index, Right Thumb and Right Index)
20 prints (2-2-2-2-1-1-rolled) + scan 16 images		Scan 16 image: One rolled finger and Two flat finger - Scan left and right thumbs separately
20 prints (2-2-2-2-2-1-1-rolled)		Scan 19 image: One rolled finger and Two flats finger - Scan left and right thumbs at the same time after Scan left and right thumbs separately

Support Contact Information:

www.integratedbiometrics.com

Integrated Biometrics, LLC

North American Office

Physical Address for Package Delivery
121 Broadcast Drive
Spartanburg SC 29303

For Mailings & Correspondence
PO Box 170938
Spartanburg, SC 29301

US & Canada
(864) 990-3711
Toll-free (888) 840-8034
Extension 1 – Company Directory
Extension 2 – Technical Support
Extension 3 – Sales Support
Extension 4 – Marketing
Extension 5 – Accounting
Extension 0 – Main Line

Sales & Pricing Inquiries
sales@integratedbiometrics.com

Terms & Conditions of a Sale

Terms & Conditions for Supplier Purchases

Sales Administration
marci.bowers@integratedbiometrics.com

Technical Support
technical@integratedbiometrics.com

South Korean Office

Physical Address and Mailing Address
#910 Suntech-City1, 513-15
Sangdaewon 1-dong Jungwon-gu
Seongnam-si, Gyeonggi-do
Republic of Korea

Phone
+82-31-777-2207

Sales Administration
everun@ibkr.co.kr